

ULM *Panhellenic*  
RECRUITMENT  
LOOKBOOK

ΑΟΠ~ΚΔ~ΦΜ~ΚΒΓ

# Recruitment Calendar

## AND IMPORTANT DATES

May 20th  
Registration Opens

August 8th  
Registration Closes

August 7th  
Early Move-In Day

### AUGUST 8TH- AUGUST 13TH RECRUITMENT WEEK

8th- Informational  
9th- Sweets with Sororities  
10th- Philanthropy  
11th- Sisterhood  
12th- Preference  
13th- Bid Day

# A LETTER FROM THE...

## Coordinator of Greek Life and Student Development

To our Potential New Members.

WELCOME TO GREEK LIFE AT THE UNIVERSITY OF LOUISIANA MONROE! I AM SO EXCITED YOU HAVE MADE THE DECISION TO ATTEND ULM, AND CONSIDERING JOINING A PANHELLENIC SORORITY.

WITHIN OUR GREEK ORGANIZATIONS, WE STRIVE TO EXCEL IN THE AREAS OF ACADEMIC EXCELLENCE, COMMUNITY SERVICE, PHILANTHROPY, LEADERSHIP, SISTERHOOD/BROTHERHOOD, AND SUPPORT. OUR GOAL IS TO NOT ONLY BUILD EXEMPLARY GREEK WOMAN AND MEN. IN ORDER TO ACHIEVE THESE GOALS.



AS YOU READ THROUGH THE LOOK BOOK, KNOW IT WAS DESIGNED WITH YOU IN MIND TO HELP EASE THE TRANSITION OF GOING GREEK AT ULM.

SINCERELY,

*Zamare "Chris" Williams*

COORDINATOR OF GREEK LIFE AND STUDENT DEVELOPMENT

# Panhellenic Executive Council



THE UNIVERSITY OF LOUISIANA MONROE PANHELLENIC COUNCIL IS THE GOVERNING BODY OF THE FOUR NATIONAL PANHELLENIC CONFERENCE SORORITIES AT THE UNIVERSITY OF LOUISIANA MONROE.

THE COUNCIL IS COMPOSED OF SEVEN EXECUTIVE BOARD MEMBERS. THESE PANHELLENIC OFFICERS ARE CURRENT SORORITY MEMBERS WHO HAVE DISAFFILIATED FROM THEIR CHAPTERS DURING RECRUITMENT IN ORDER TO PROVIDE UNBIASED PLANNING AND SUPPORT FOR ALL INVOLVED IN THE PROCESS.

# Panhellenic Executive Council

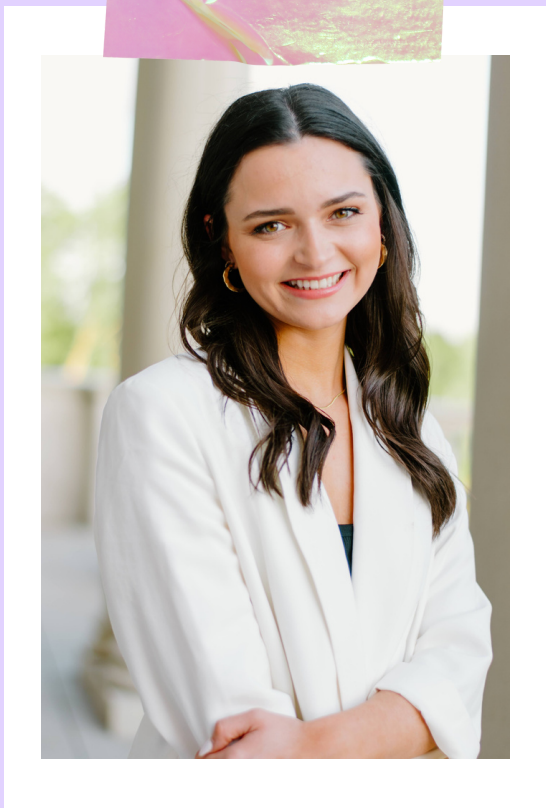

Leslie Hobgood  
**PRESIDENT**



Emma Thibeaux

**VP OF  
RECRUITMENT**



Hannah Gable

**ASSISTANT VP OF  
RECRUITMENT**



Hallie Simms

**VP OF  
PHILANTHROPY**

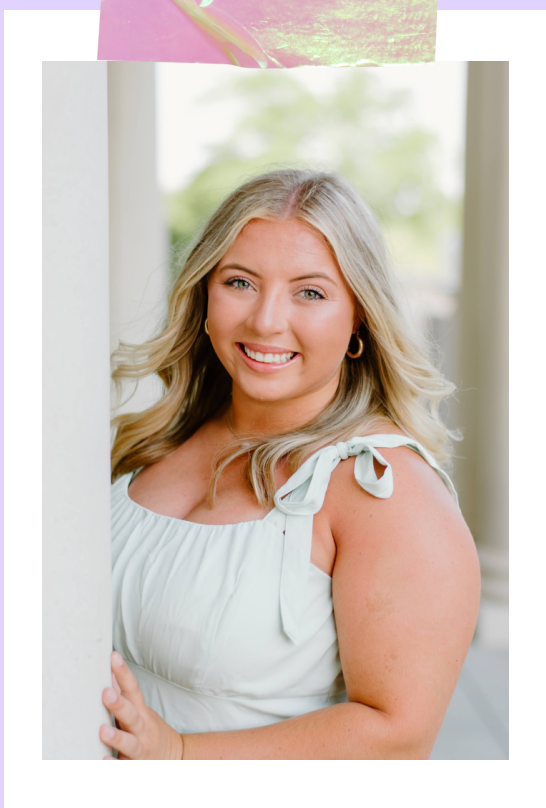

Julia Oubre

**VP OF  
JUDICIAL AFFAIRS**



Julie Hogan

**VP OF  
FINANCE**



Brooklyn Blackwell

**VP OF  
COMMUNICATIONS**

# Gamma Chis



RECRUITMENT COUNSELORS, REFERRED TO AS GAMMA CHIS, ARE SORORITY WOMEN WHO HAVE DISAFFILIATED FROM THEIR CHAPTERS TO HELP YOU THROUGH THE PROCESS. THEY HAVE PARTICIPATED IN RECRUITMENT THEMSELVES, BOTH AS A PNM AND AS AN ACTIVE SORORITY MEMBER.

GET TO KNOW YOUR GAMMA CHI, BECAUSE THEY WANT TO GET TO KNOW YOU AND HELP YOU MAKE THE BEST DECISION BASED ON YOUR VALUES AND INTERESTS.

# Gamma Chis



Baley  
Pace



Brooklyn  
Blackwell



Cindy  
Mai



Emma  
Treadwell



Grace  
Crowder



Hallie  
Simms



Jordan  
Campbell



Julia  
Hogan



Kennedy  
Jones

# Gamma Chis CONTINUED...



Kimmy  
Rogers



Landry  
Sistrunk



Landry  
Eppinette



Lauren  
Polson



Loren  
Higginbotham



Mackenzie  
Knighten



Mia  
Butler



Shelbi  
Gonzales

## NOT PICTURED:

Carly  
Lopez



# WHAT TO WEAR

## For recruitment

### Philanthropy



- THE PANHELLENIC RECRUITMENT T-SHIRT THAT WILL BE PROVIDED, SHOWN HERE (SHIRT DESIGN IS SUBJECT TO CHANGE)
- PAIRED W/ A CUTE/DRESSY BOTTOMS (I.E. SHORTS, SKIRTS, OR JEANS W/ NO HOLES)
- COMFORTABLE SANDALS OR PLATFORMS

### Sisterhood



- A NICE SUNDRESS, ROMPER, OR A DRESSY SKIRT AND TOP
- COMFORTABLE PLATFORMS OR WEDGES
- **TIPS:** SISTERHOOD ROUND IS DRESSIER THAN PHILANTHROPY ROUND, BUT NOT AS DRESSY AS PREFERENCE ROUND

### Preference



- A SEMI-FORMAL/COCKTAIL LENGTH DRESS OR JUMPSUIT
- **TIPS:** PREFERENCE ROUND IS SUNDAY'S BEST. DO NOT WEAR CASUAL SUNDRESSES, A SKIRT AND TOP, ANYTHING REVEALING, LONG FORMAL DRESSES, OR PROM-LIKE DRESSES

### Bid Day

- ATHLETIC SHORTS W/ ANY T-SHIRT AND A ZIP-UP JACKET
- TENNIS SHOES OR ANY COMFORTABLE SHOES
- **TIPS:** WE RECOMMEND THAT YOU DO NOT WEAR ANYTHING BRAND NEW, BECAUSE THERE IS A POSSIBILITY THAT GLITTER AND PAINT WILL GET ON IT.

# CHAPTER

## Dues

### Alpha Omicron Pi

NEW MEMBERS:  
**\$1432 FOR THE YEAR**  
(**\$842-FALL, \$590-  
SPRING**)

### Kappa Beta Gamma

NEW MEMBER'S DUES  
**NATIONAL DUES: \$250**  
**CHAPTER DUES: \$400**  
**TOTAL: \$650**

ACTIVE MEMBER'S DUES  
**NATIONAL DUES: \$175**  
**CHAPTER DUES: \$325**  
**TOTAL: \$500**

### Kappa Delta

INITIATED MEMBERS:  
**\$1066 PER YEAR**  
(**\$509- FALL, \$557-  
SPRING**)

NEW MEMBERS:  
**\$1535 FOR THE YEAR**  
(**\$695-FALL, \$840-  
SPRING**)

### Phi Mu

INITIATED MEMBERS:  
**\$741.71 PER YEAR**  
(**\$371- FALL, \$376.71-  
SPRING**)

NEW MEMBERS:  
**\$1,107.21 FOR THE**  
**YEAR (\$730.50-FALL,**  
**\$376.71-SPRING)**

# LETTERS OF *recommendation*

## Alpha Omicron Pi

LETTER OF  
RECOMMENDATIONS ARE  
ACCEPTED ELECTRONICALLY AT  
ALPHAOMICRONPI.ORG  
UNDER THE "FOR MEMBERS"  
TAB, AND THEN UNDER THE  
"RECOMMEND A SISTER" TAB.  
THE LETTER OF  
RECOMMENDATION MUST BE  
SUBMITTED BY THE ALUMNA.  
DUE DATE: AUGUST 1ST

## Kappa Beta Gamma

LETTERS OF  
RECOMMENDATION  
ARE ACCEPTED VIA  
EMAIL:  
DUE DATE: AUGUST  
6TH EMAIL TO:  
KBGAZRECRUITMENT  
@GMAIL.COM

## Kappa Delta

LETTERS OF  
RECOMMENDATION  
ARE ACCEPTED  
ELECTRONICALLY  
THROUGH KAPPA  
DELTA'S NAUTILUS  
NETWORK.  
WWW.MEMBERS.KAP  
PADELTA.ORG

## Phi Mu

LETTER OF  
RECOMMENDATIONS  
ARE ACCEPTED VIA  
EMAIL.  
EMAIL:  
ALPHA.RHO.RECRUIT  
MENT1852@GMAIL.C  
OM  
DATE: AUGUST 1ST

# Meet the Chapters

**ALPHA OMICRON PI**

**KAPPA BETA GAMMA**

**KAPPA DELTA**

**PHI MU**



# Alpha Omicron Pi

## LAMBDA TAU CHAPTER

*Greek Letters*

AOII

*Date Founded*

JANUARY 2, 1897

*Philanthropy*

ARTHRITIS  
FOUNDATION

*Flower*

JACQUEMINOT  
ROSE

*Mascot*

PANDA

*Color*

CARDINAL

*Motto*

INSPIRE  
AMBITION

*Social Media*

FACEBOOK:  
@AOIILAMBDAU  
INSTAGRAM: @AOII\_ULM



# Kappa Beta Gamma

## ALPHA ZETA CHAPTER

*Greek Letters*

**KΒΓ**

*Date Founded*

**JANUARY 22, 1917**

*Philanthropy*

**SPECIAL  
OLYMPICS**

*Flower*

**FORGET-ME-NOT**

*Mascot*

**GERMAINE THE  
LION**

*Color*

**BLUE AND GOLD**

*Motto*

**CHARACTER,  
CULTURE,  
COURAGE**

*Social Media*

**FACEBOOK:  
@KBGALPHAZETA  
INSTAGRAM: @KBG\_ULM**



# Kappa Delta

## DELTA ZETA CHAPTER

*Greek Letters*

KΔ

*Date Founded*

OCTOBER 23, 1897

*Philanthropy*

**GIRL SCOUTS OF THE  
USA AND PREVENT  
CHILD ABUSE AMERICA**

*Flower*

**WHITE ROSE**

*Mascot*

**TEDDY BEAR**

*Color*

**OLIVE GREEN AND  
PEARL WHITE**

*Motto*

**TA KALA DIOKOMEN  
"LET US STRIVE FOR THAT  
WHICH IS HONORABLE,  
BEAUTIFUL, AND HIGHEST**

*Social Media*

**FACEBOOK:  
@KAPPADELTAULM  
INSTAGRAM:  
@ULMKAPPADELTA**



# Phi Mu

## ALPHA RHO CHAPTER

*Greek Letters*

ΦΜ

*Date Founded*

MARCH 4, 1852

*Philanthropy*

**CHILDREN'S MIRACLE  
NETWORK HOSPITAL**

*Flower*

**ROSE-COLORED  
CARNATION**

*Mascot*

**SIR FIDEL THE  
LION**

*Color*

**ROSE AND WHITE**

*Motto*

**LES SOEURS FIDELS  
"THE FAITHFUL SISTERS"**

*Social Media*

**FACEBOOK:  
@PHIMU.ALPHARHO  
INSTAGRAM: @PHIMU\_ULM**

